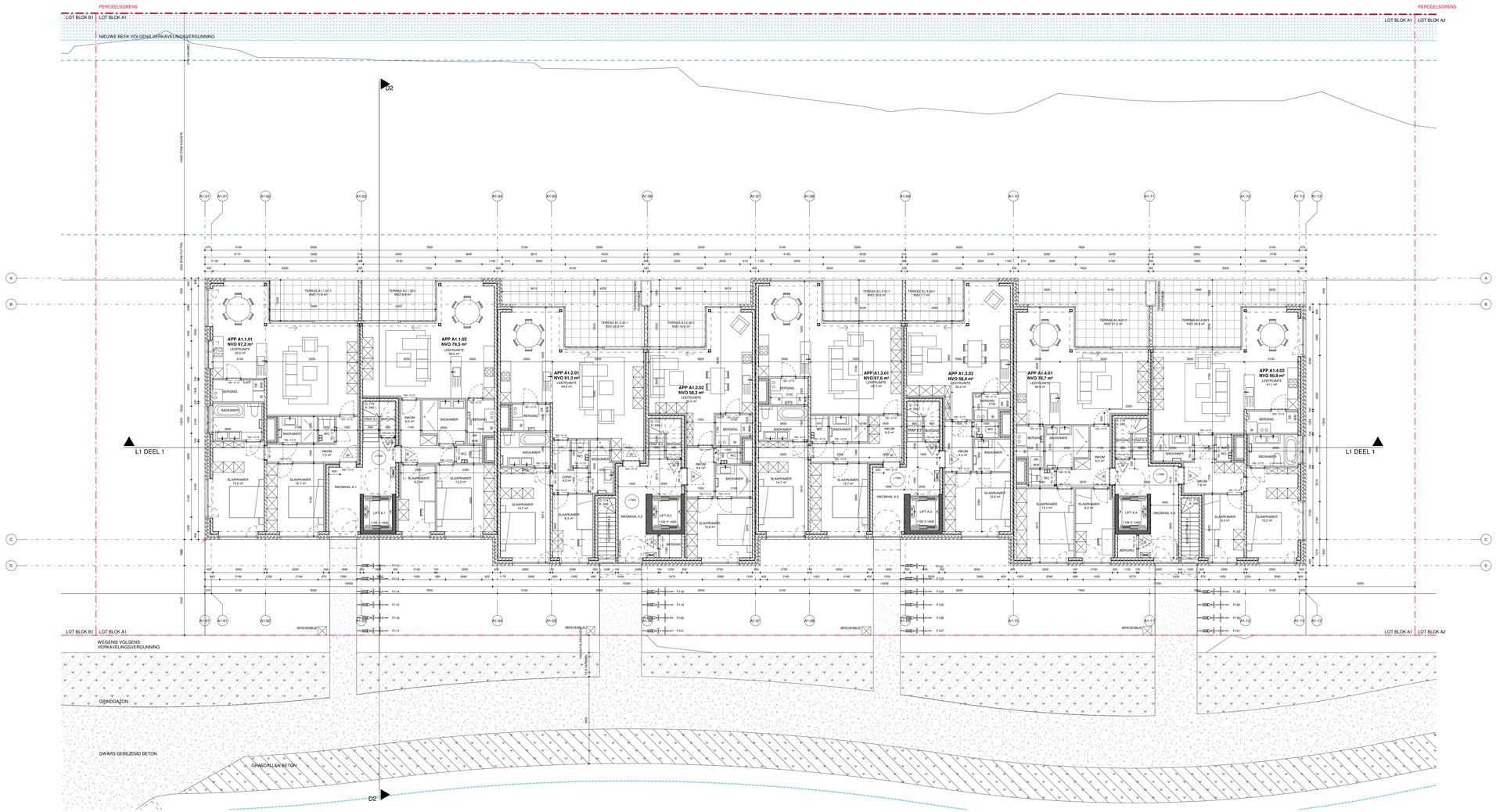

0 1 2 3 4 5 10 M

DRAFT

OMGEVINGSVERGUNNING
PROJECT KAUWLEI

BA_A1_P_N_01 NIVEAU +00

1/100

30.11.2020
1821KONV

BLOK A1 - NIVEAU +00

P_A1-01

DRAFT

OMGEVINGSVERGUNNING

PROJECT KAUWLEI

BA_A1_P_N_02 NIVEAU +01

1/100

30.11.2020

1821KONV

BLOK A1 - NIVEAU +01

P_A1-02

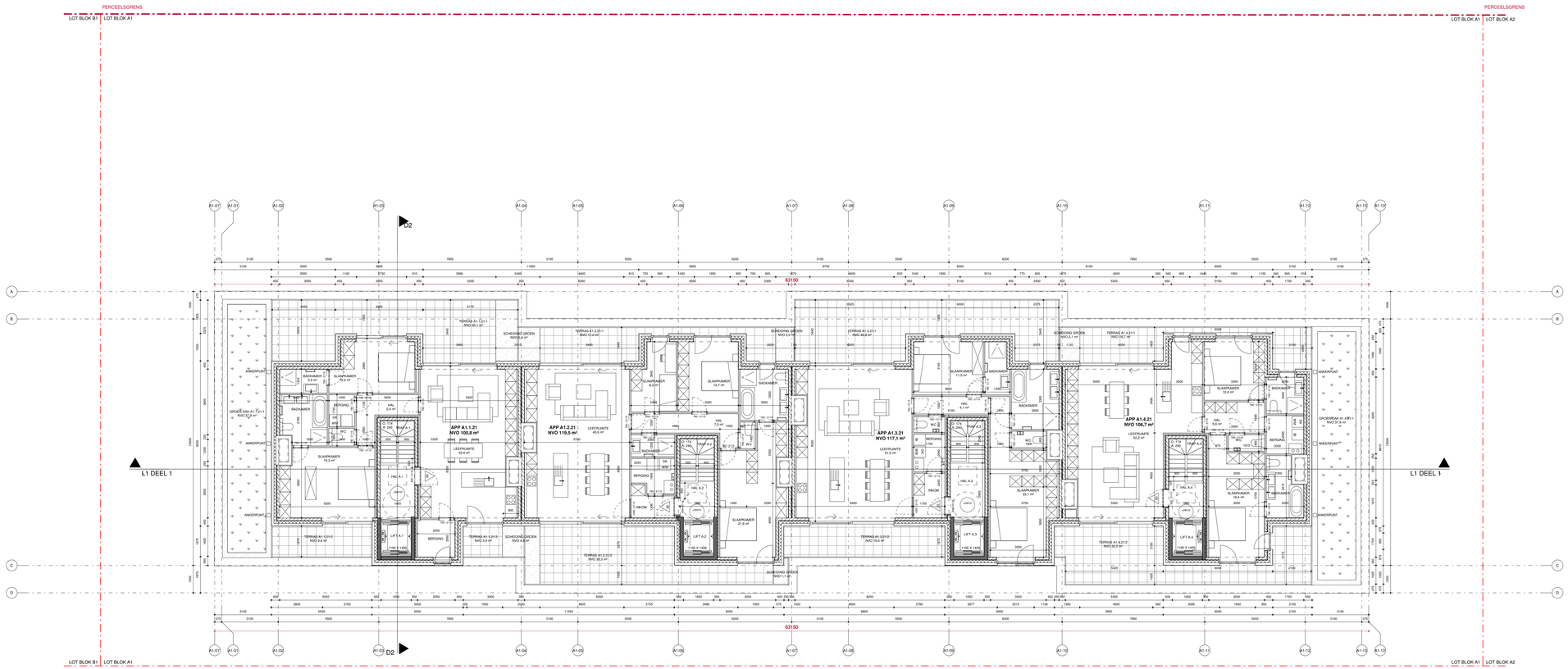

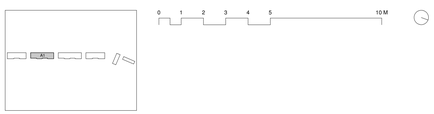

DRAFT

OMGEVINGSVERGUNNING

PROJECT KAUWLEI

BA_A1_P_N_03 NIVEAU +02

1/100

30.11.2020

1821KONV

BLOK A1 - NIVEAU +02

P_A1-03

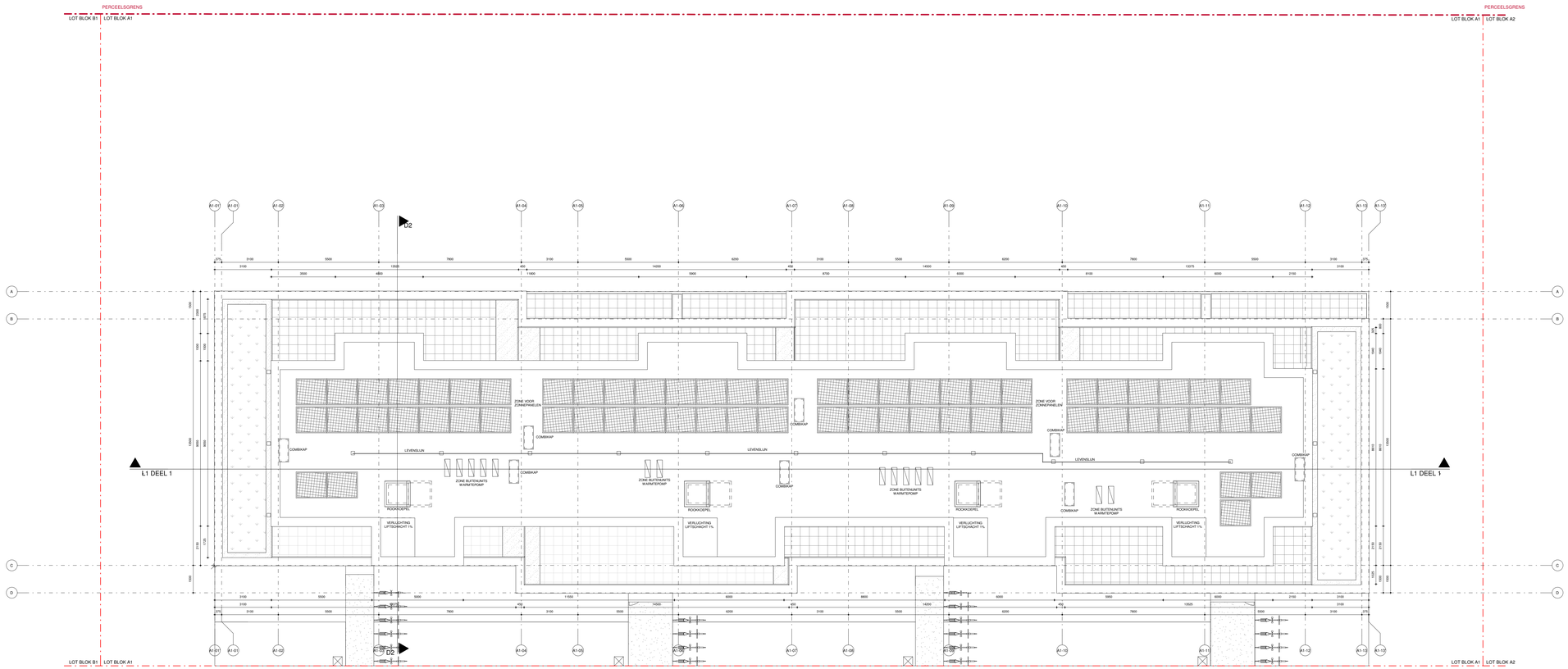

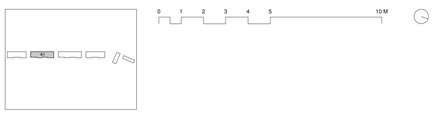

DRAFT

OMGEVINGSVERGUNNING

PROJECT KAUWLEI

BA_A1_P_N_04 NIVEAU DAK

1/100

30.11.2020

1821KONV

BLOK A1 - NIVEAU DAK

P_A1-04

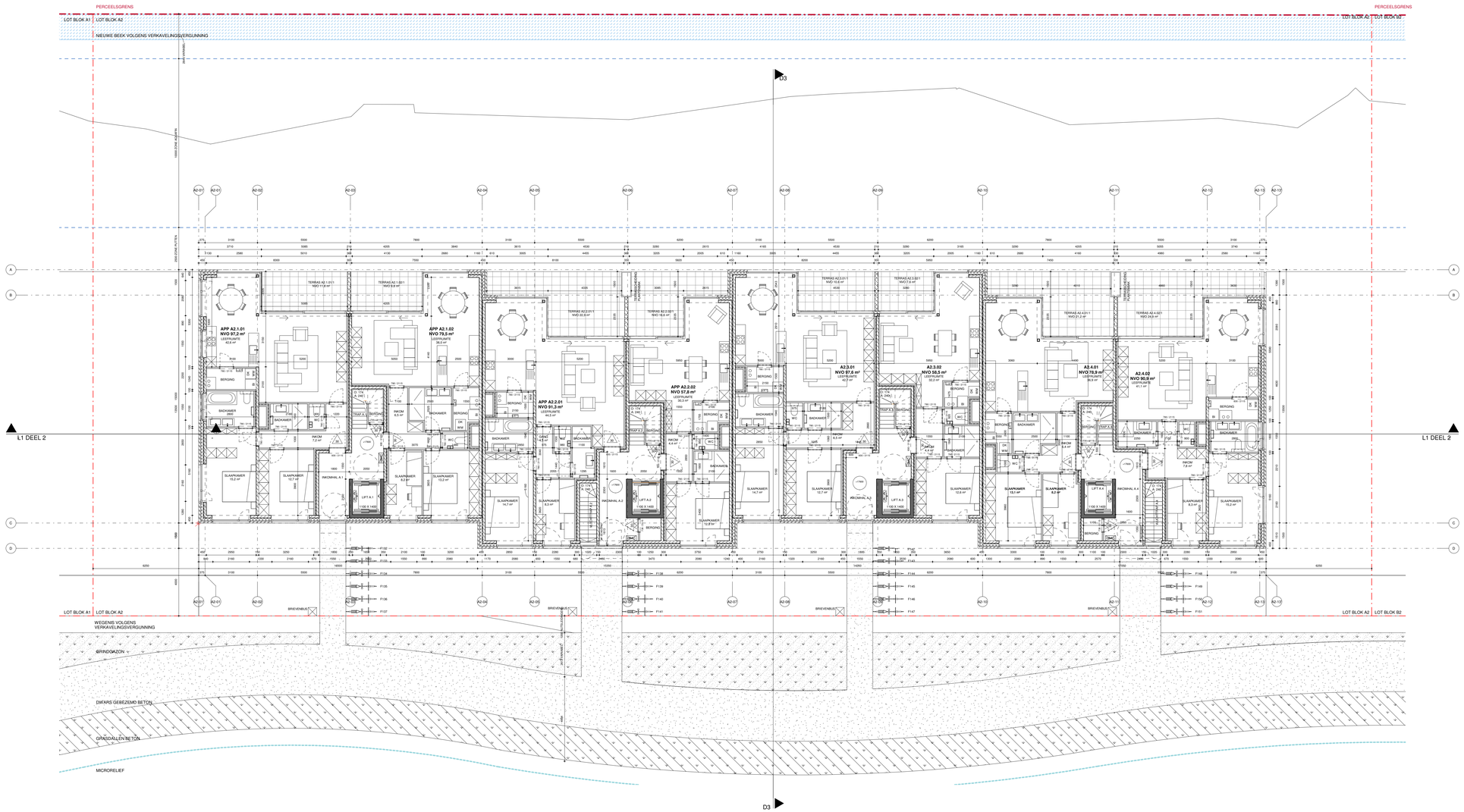

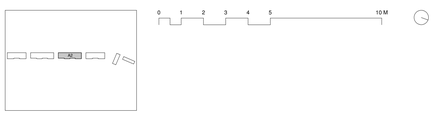

DRAFT

OMGEVINGSVERGUNNING

PROJECT KAUWLEI

BA_A2_P_N_01 NIVEAU +00

1/100

30.11.2020

1821KONV

BLOK A2 - NIVEAU +00

P_A2-01

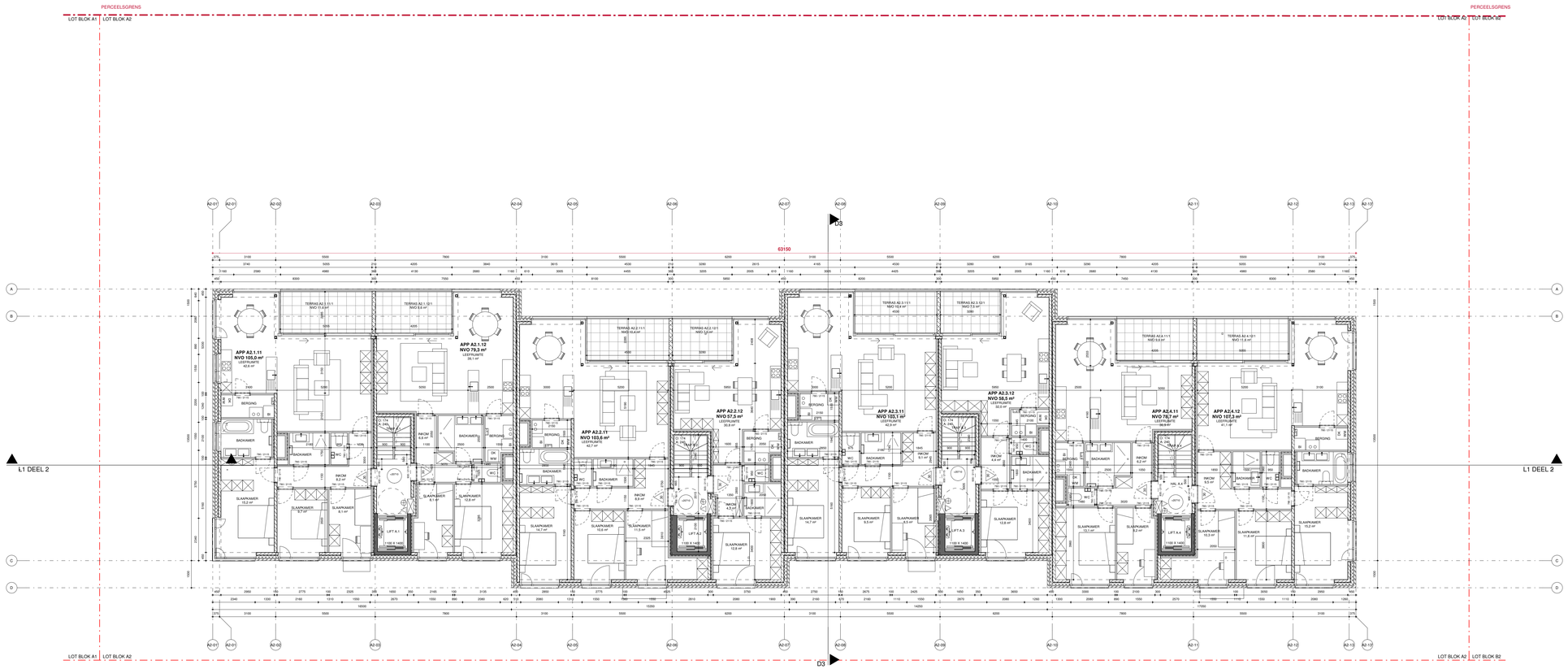

DRAFT

OMGEVINGSVERGUNNING

PROJECT KAUWLEI

BA_A2_P_N_02 NIVEAU +01

1/100

30.11.2020

1821KONV

BLOK A2 - NIVEAU +01

P_A2-02

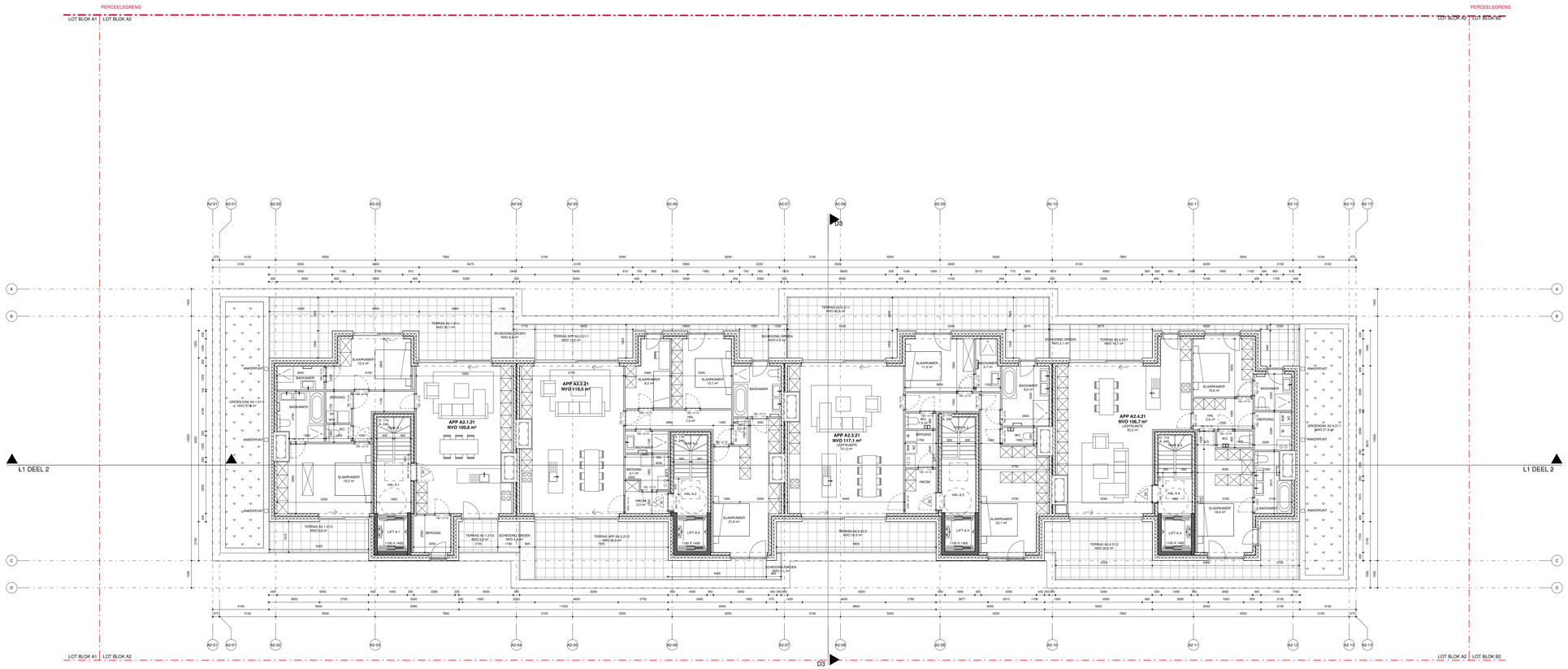

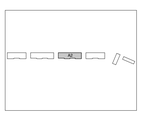

0 1 2 3 4 5 10 M

DRAFT

OMGEVINGSVERGUNNING

PROJECT KAUWLEI

BA_A2_P_N_03 NIVEAU +02

1/100

30.11.2020

1821KONV

BLOK A2 - NIVEAU +02

P_A2-03

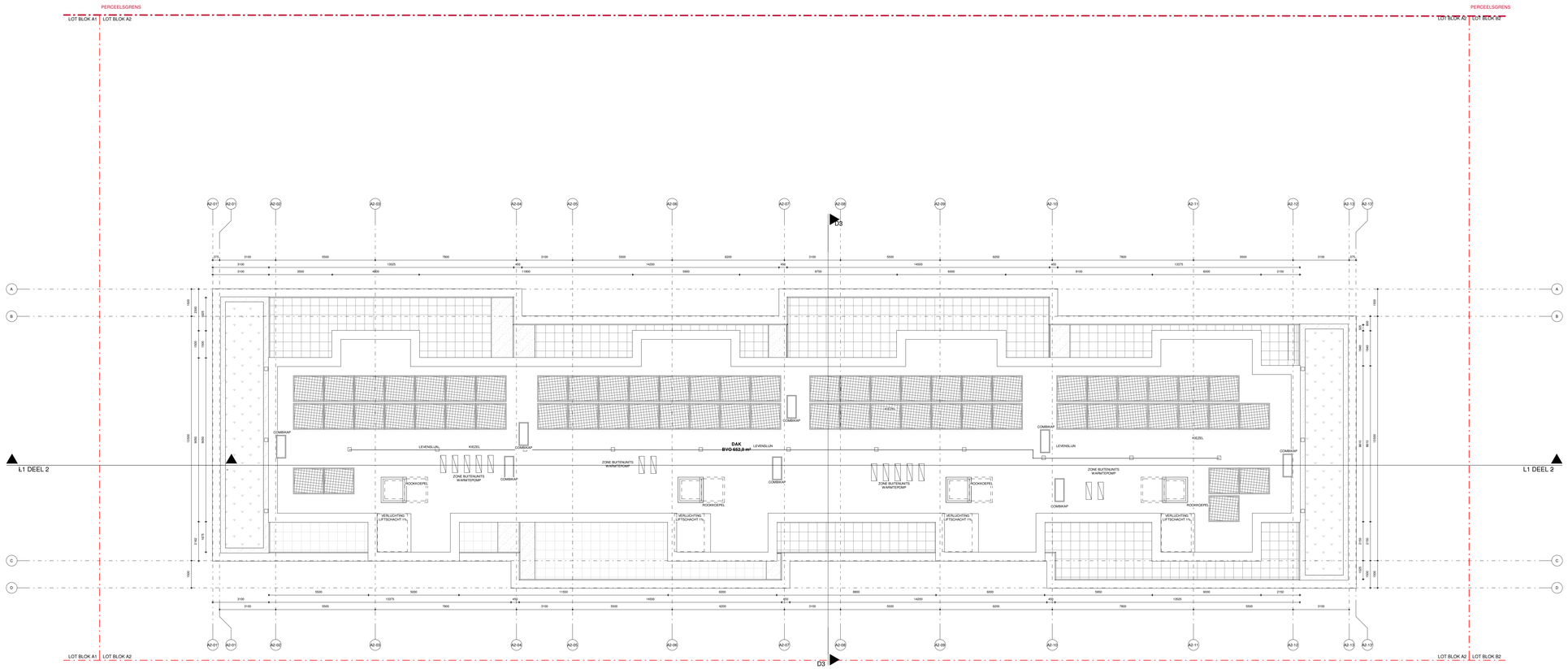

DRAFT

OMGEVINGSVERGUNNING

PROJECT KAUWLEI

BA_A2_P_N_04 NIVEAU DAK

1/100

30.11.2020

1821KONV

BLOK A2 - NIVEAU DAK

P_A2-04

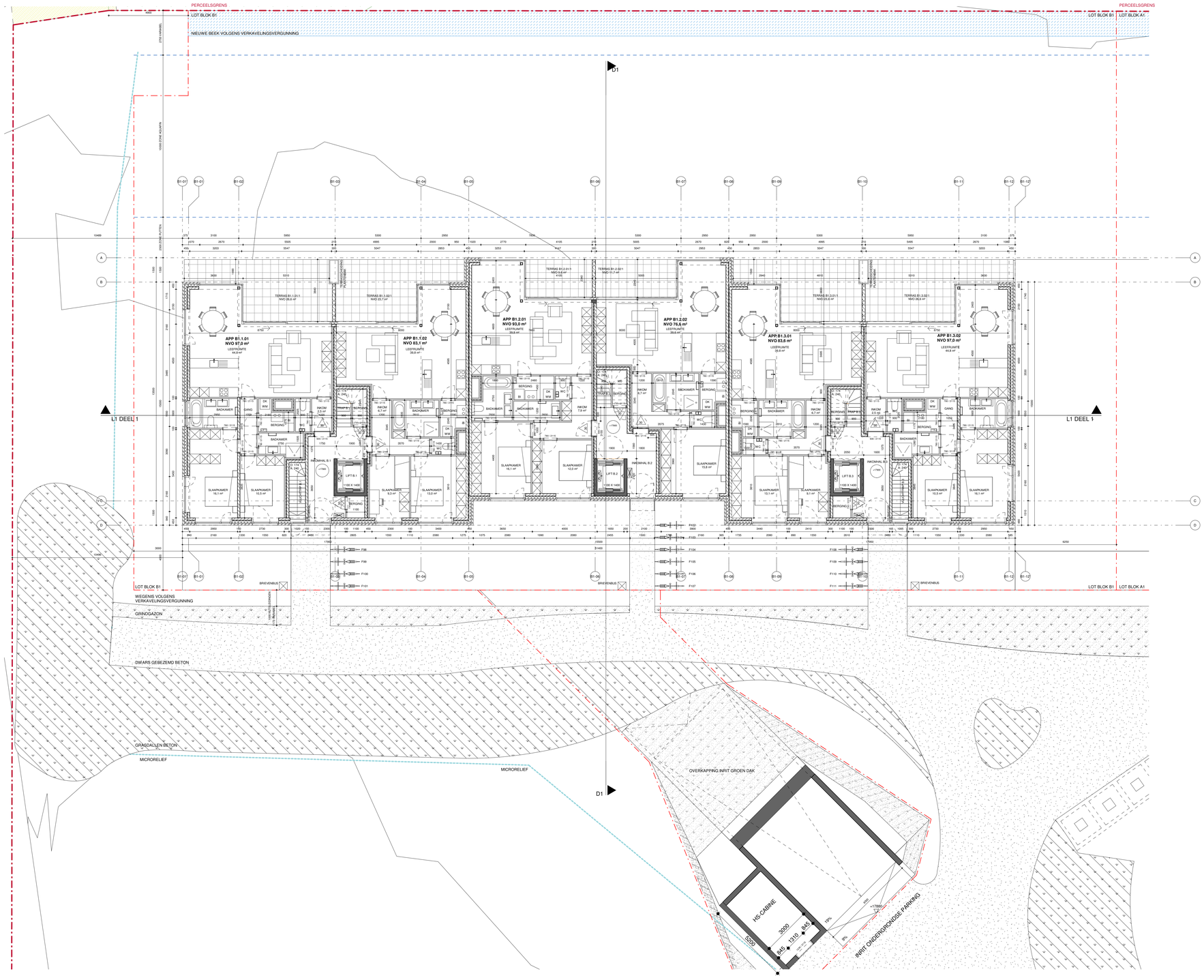

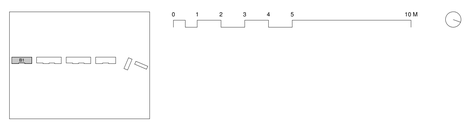

DRAFT

OMGEVINGSVERGUNNING
PROJECT KAUWLEI

BA_B1 _P_N_01 NIVEAU +00

1/100

30.11.2020
1821KONV

BLOK B1 - NIVEAU +00

P_B1-01

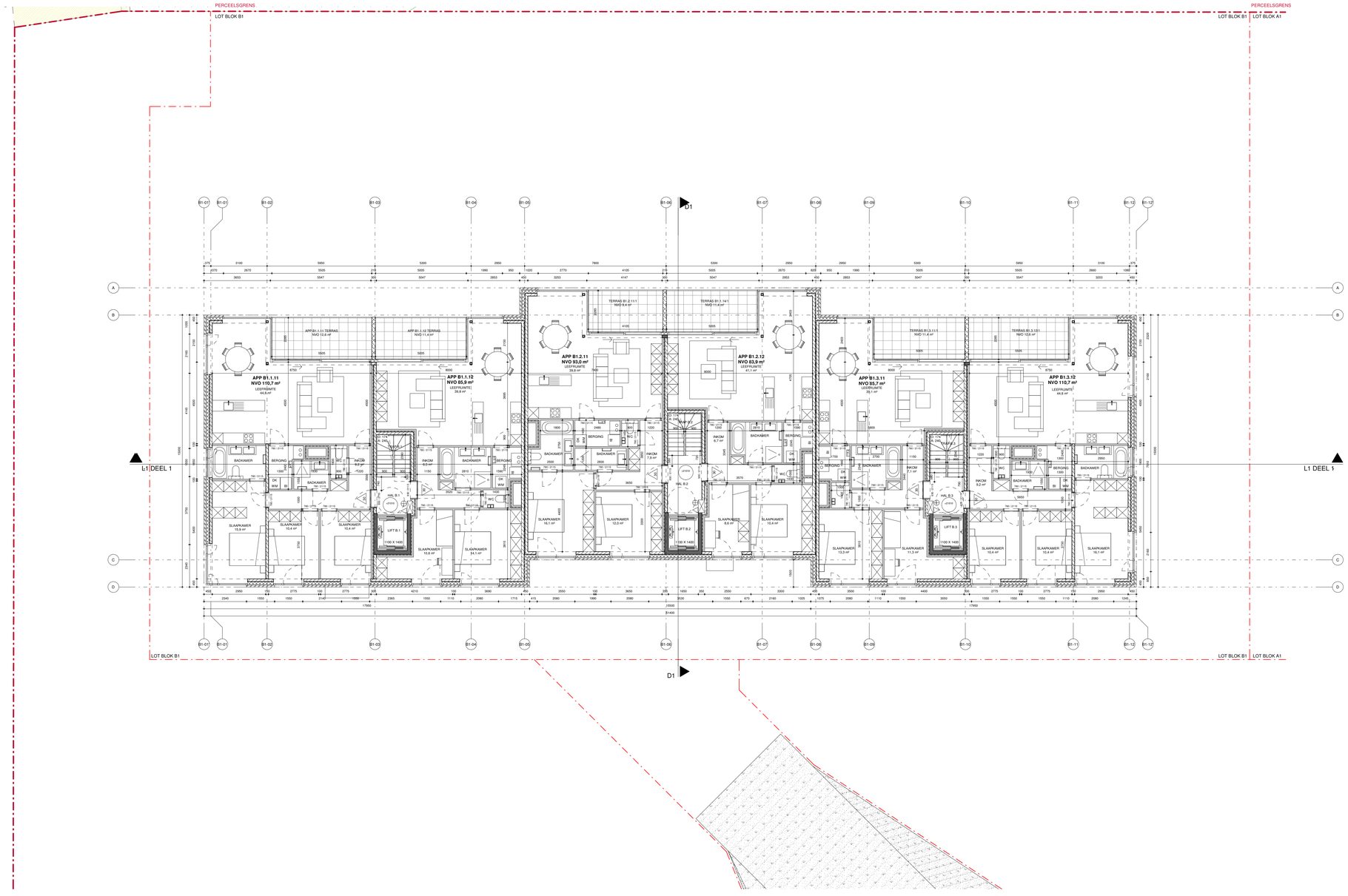

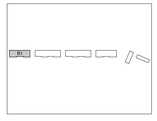

0 1 2 3 4 5 10 M

DRAFT

OMGEVINGSVERGUNNING
PROJECT KAUWLEI

BA_B1_P_N_02 NIVEAU +01

1/100

30.11.2020
1821KONV

BLOK B1 - NIVEAU +01

P_B1-02

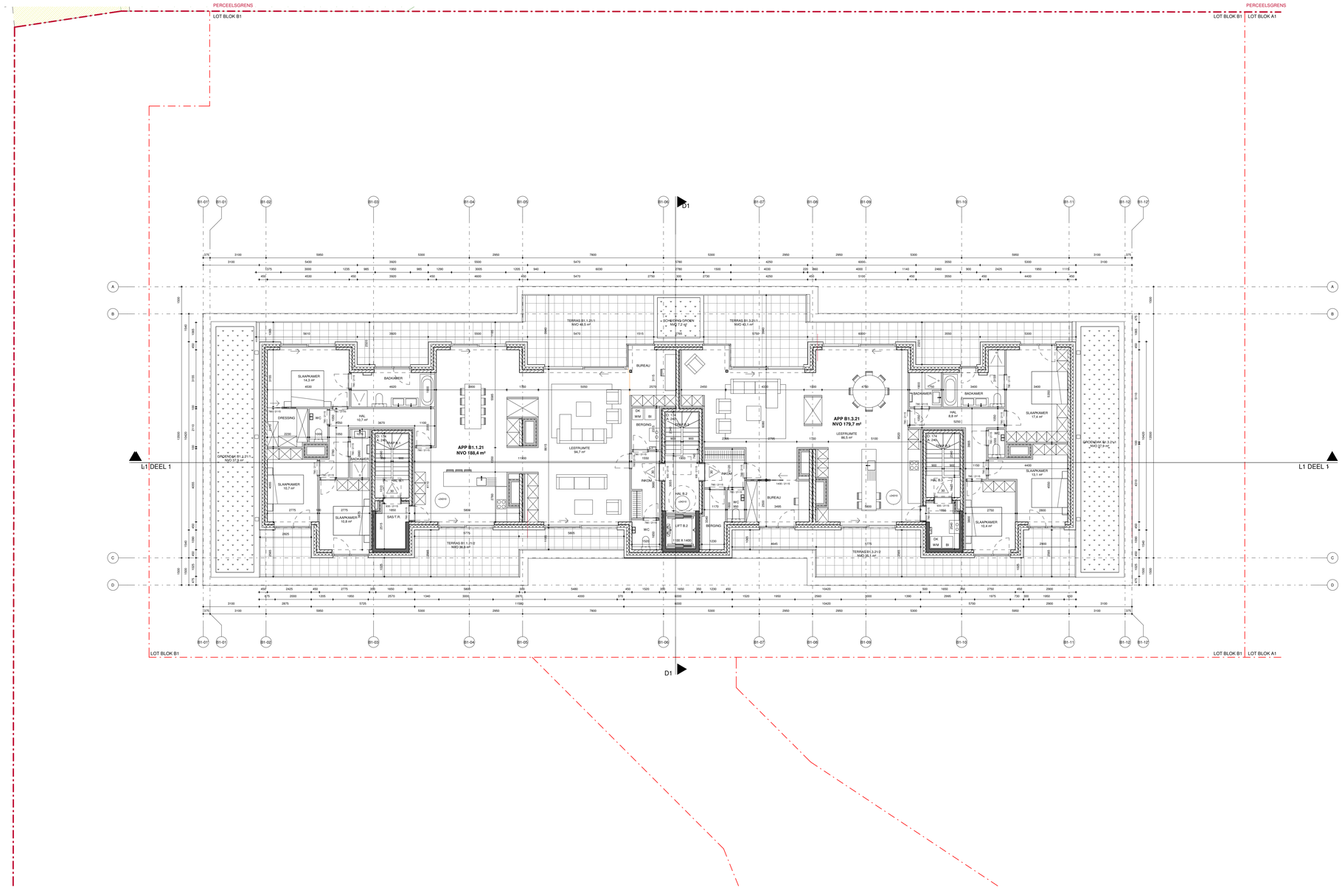

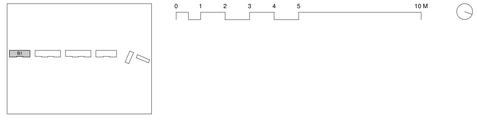

DRAFT

OMGEVINGSVERGUNNING
PROJECT KAUWLEI

BA_B1_P_N_03 NIVEAU +02

1/100

30.11.2020
1821KONV

BLOK B1 - NIVEAU +02

P_B1-03

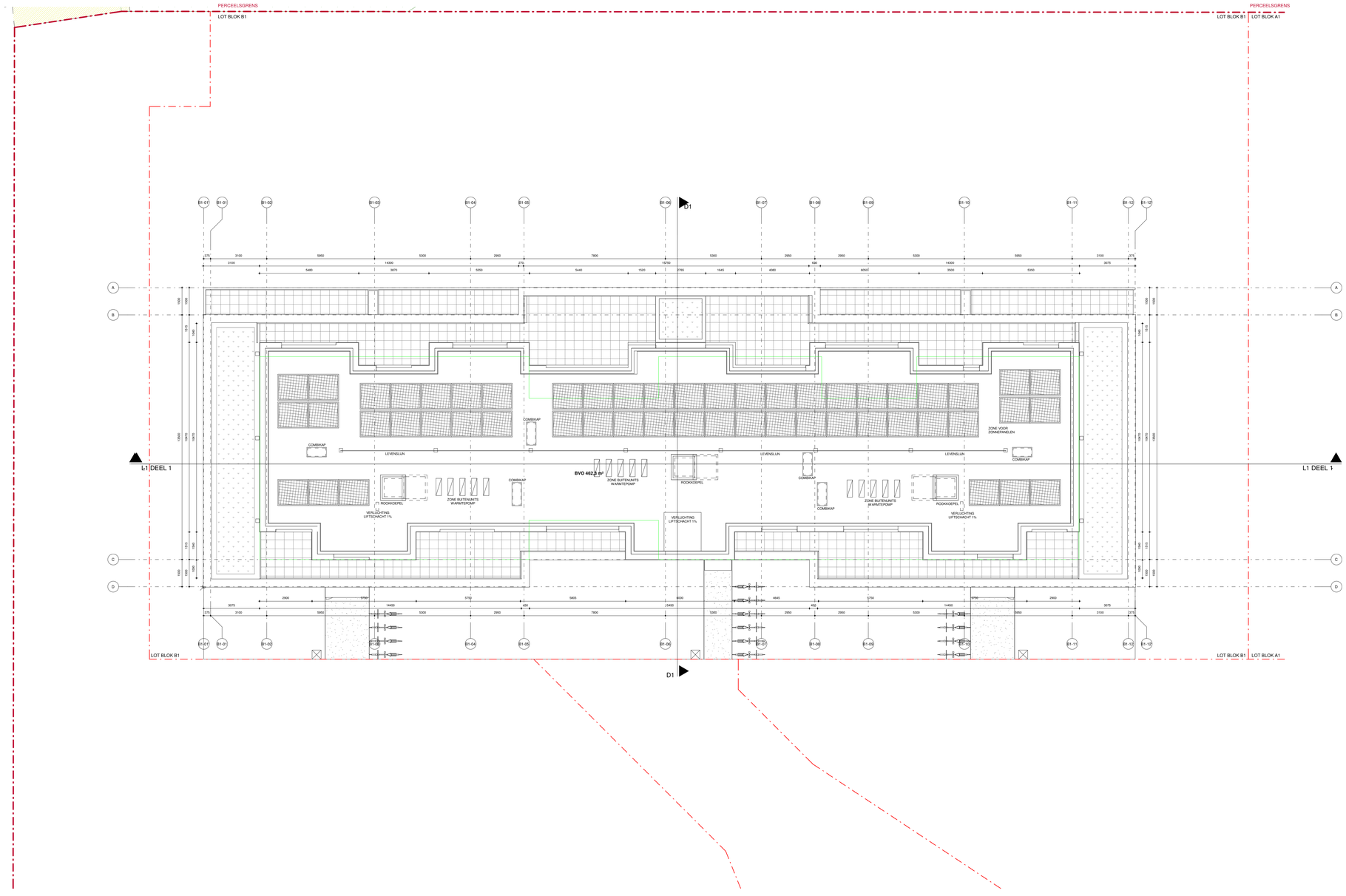

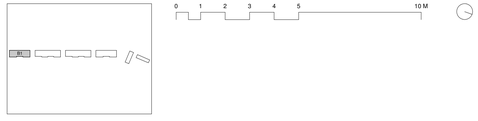

DRAFT

OMGEVINGSVERGUNNING

PROJECT KAUWLEI

BA_B1_P_N_04 NIVEAU DAK

1/100

30.11.2020

1821KONV

BLOK B1 - NIVEAU DAK

P_B1-04

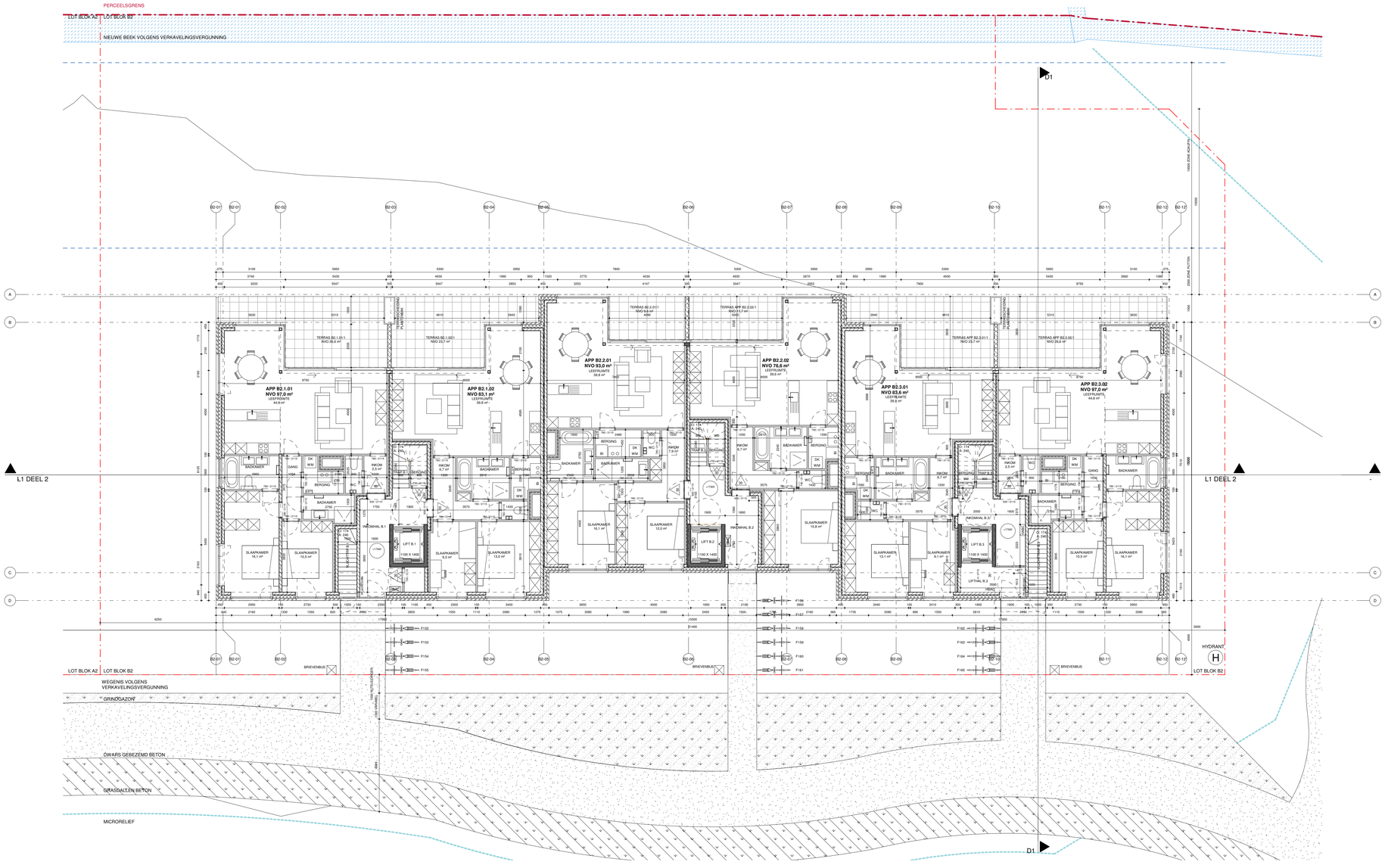

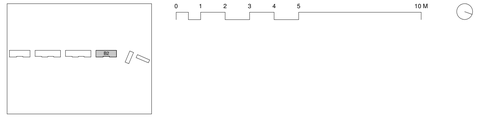

DRAFT

OMGEVINGSVERGUNNING
PROJECT KAUWLEI

BA_B2_P_N_01 NIVEAU +00

1/100

30.11.2020
1821KONV

BLOK B2 - NIVEAU +00

P_B2-01

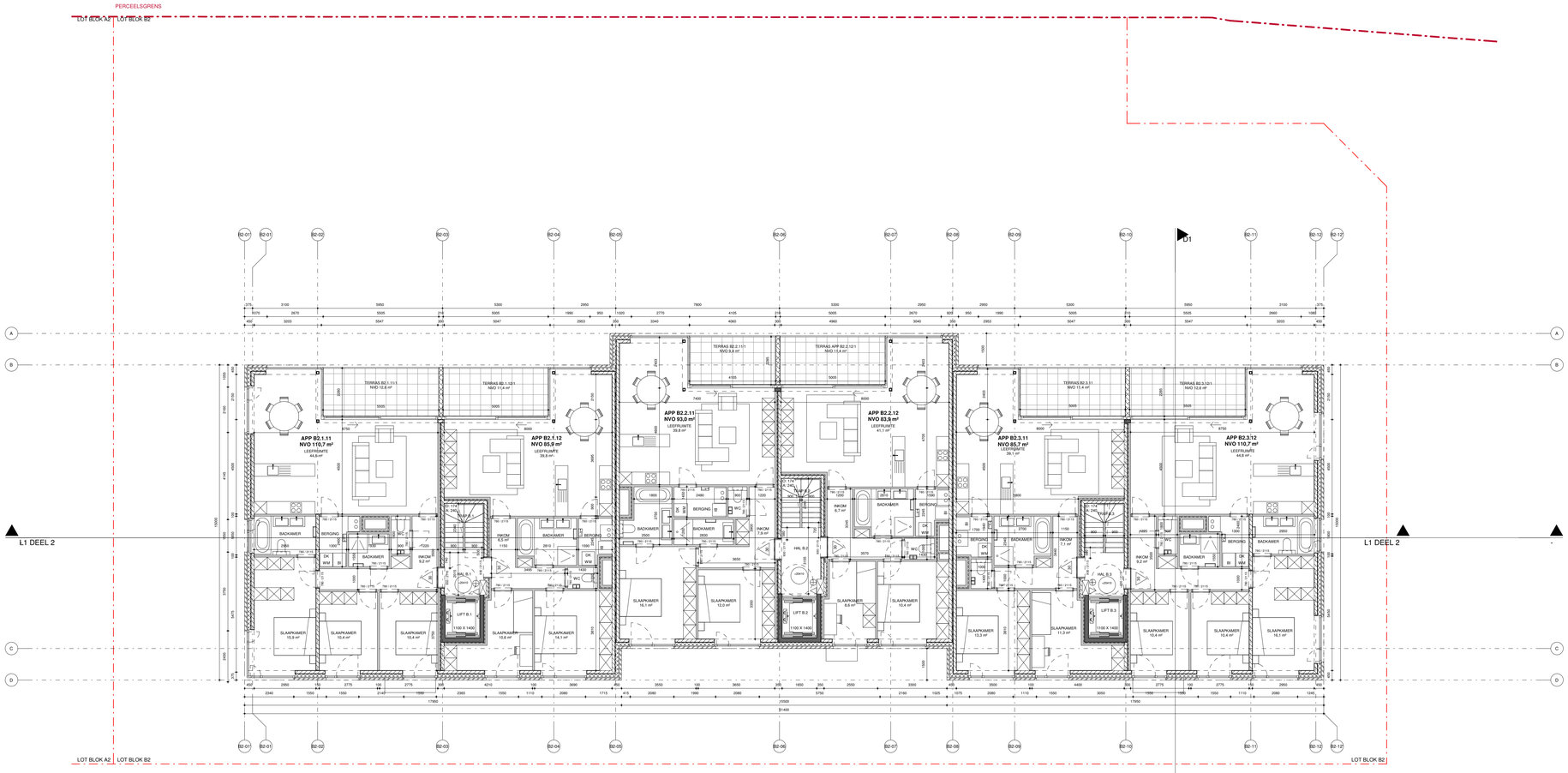

0 1 2 3 4 5 10 M

DRAFT

OMGEVINGSVERGUNNING
PROJECT KAUWLEI

BA_B2_P_N_02 NIVEAU +01

1/100

30.11.2020
1821KONV

BLOK B2 - NIVEAU +01

P_B2-02

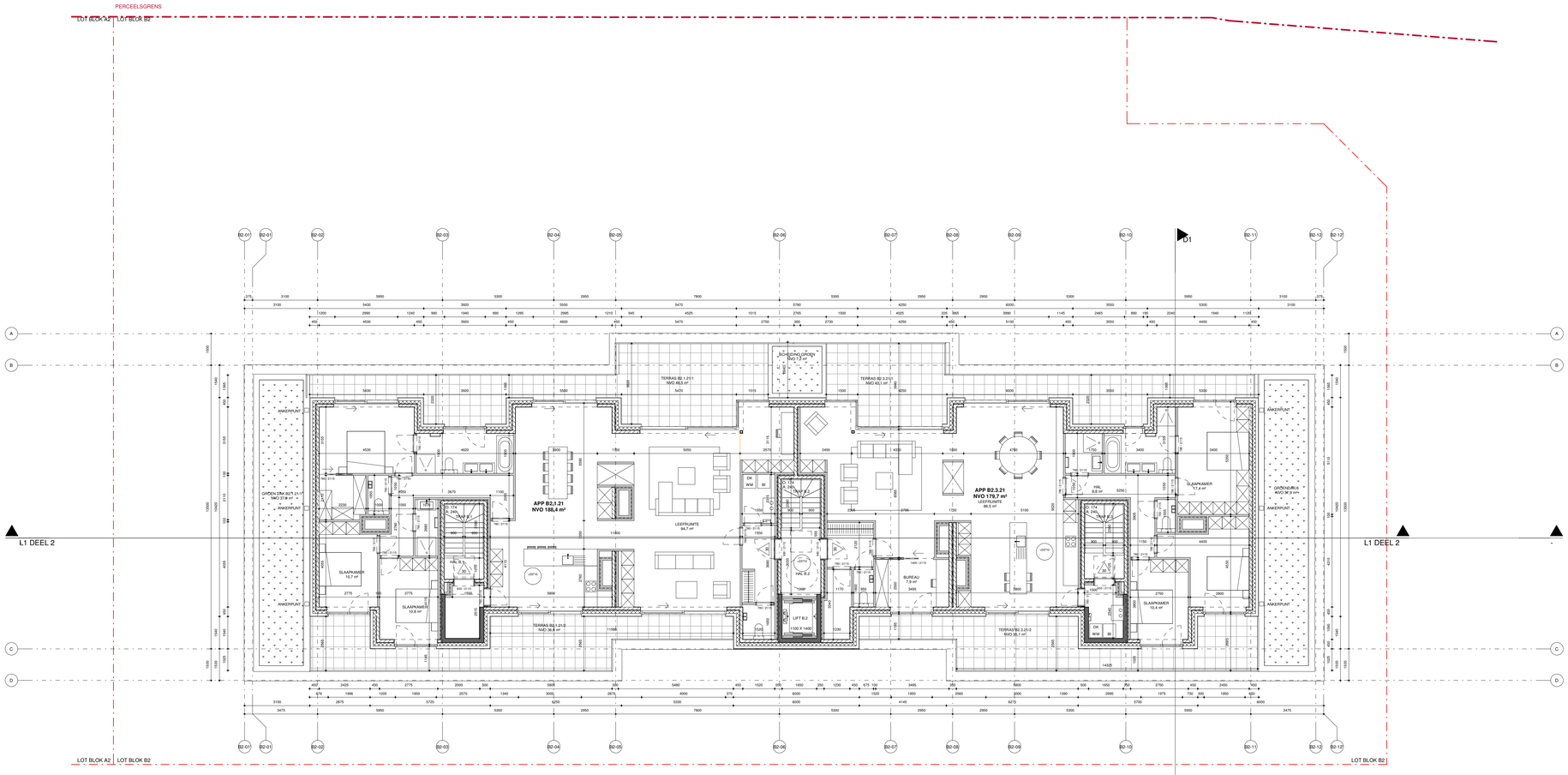

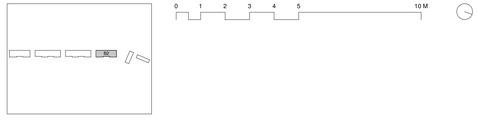

DRAFT

OMGEVINGSVERGUNNING

PROJECT KAUWLEI

BA_B2_P_N_03 NIVEAU +02

1/100

30.11.2020

1821KONV

BLOK B2 - NIVEAU +02

P_B2-03

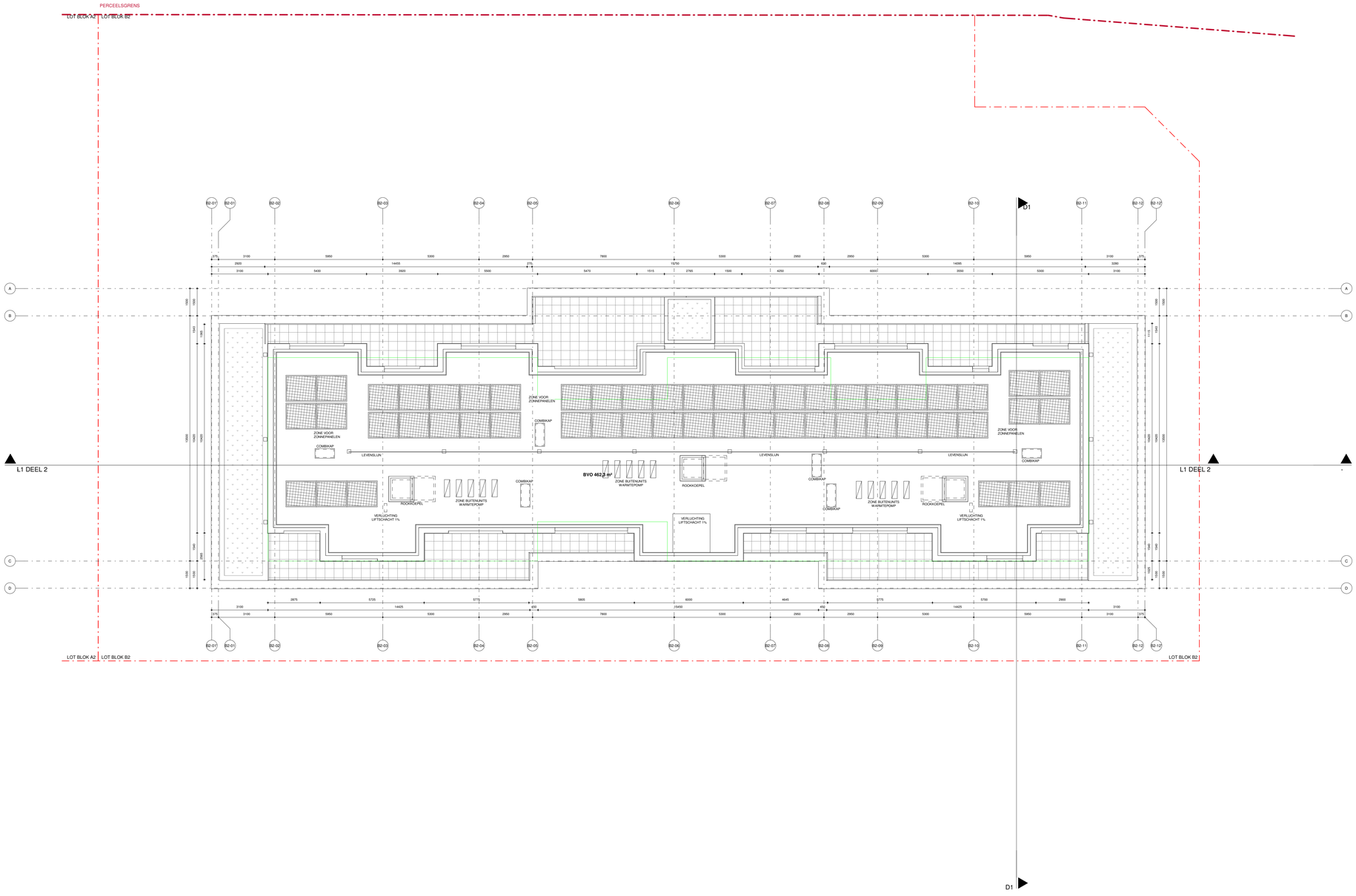

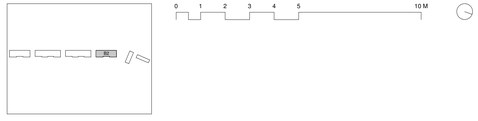

DRAFT

OMGEVINGSVERGUNNING

PROJECT KAUWLEI

BA_B2_P_N_04 NIVEAU DAK

1/100

30.11.2020

1821KONV

BLOK B2 - NIVEAU DAK

P_B2-04

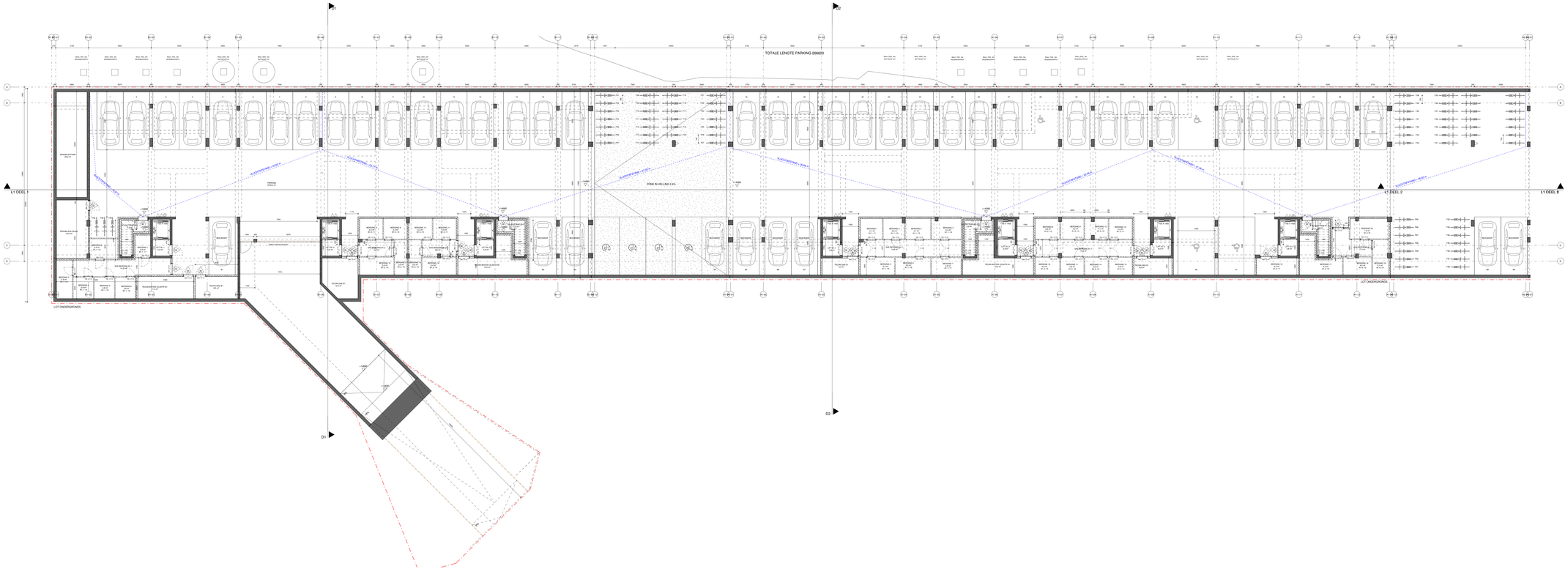

DRAFT

OMGEVINGSVERGUNNING

PROJECT KAUWLEI

BA_P_P_N_01 NIVEAU 01 DEEL 1

1/100

30.11.2020

1821KONV

BLOK P - NIVEAU -01 DEEL 1

P_P-01

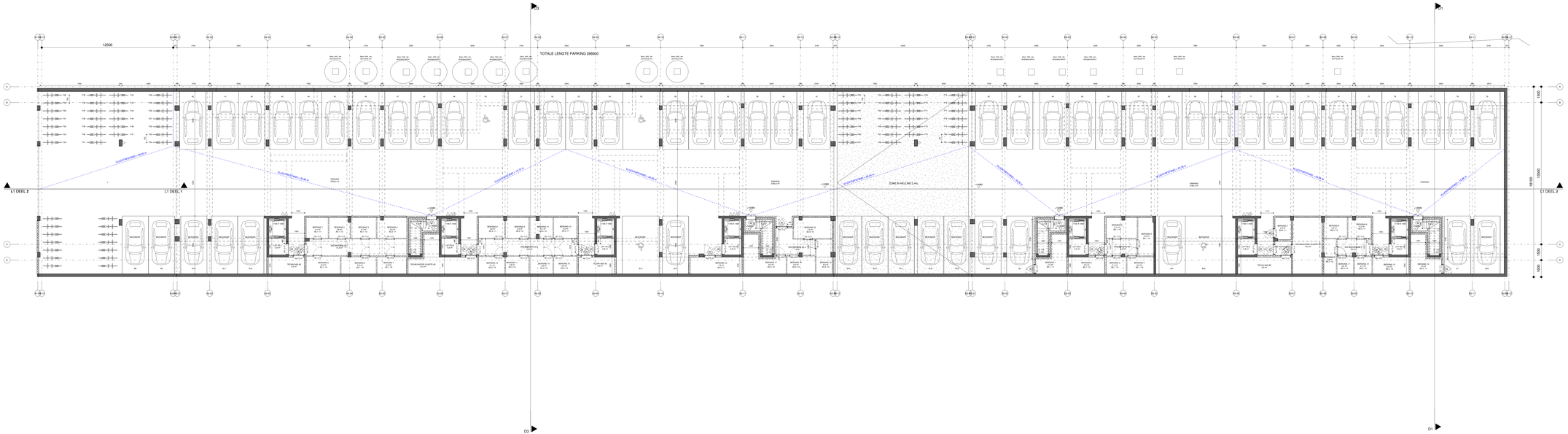

DRAFT

OMGEVINGSVERGUNNING
PROJECT KAUWLEI

BA_P_P_N_02 NIVEAU -01 DEEL 2

1/100
30.11.2020
1821KONV

BLOK P - NIVEAU -01 DEEL 2

P_P-02

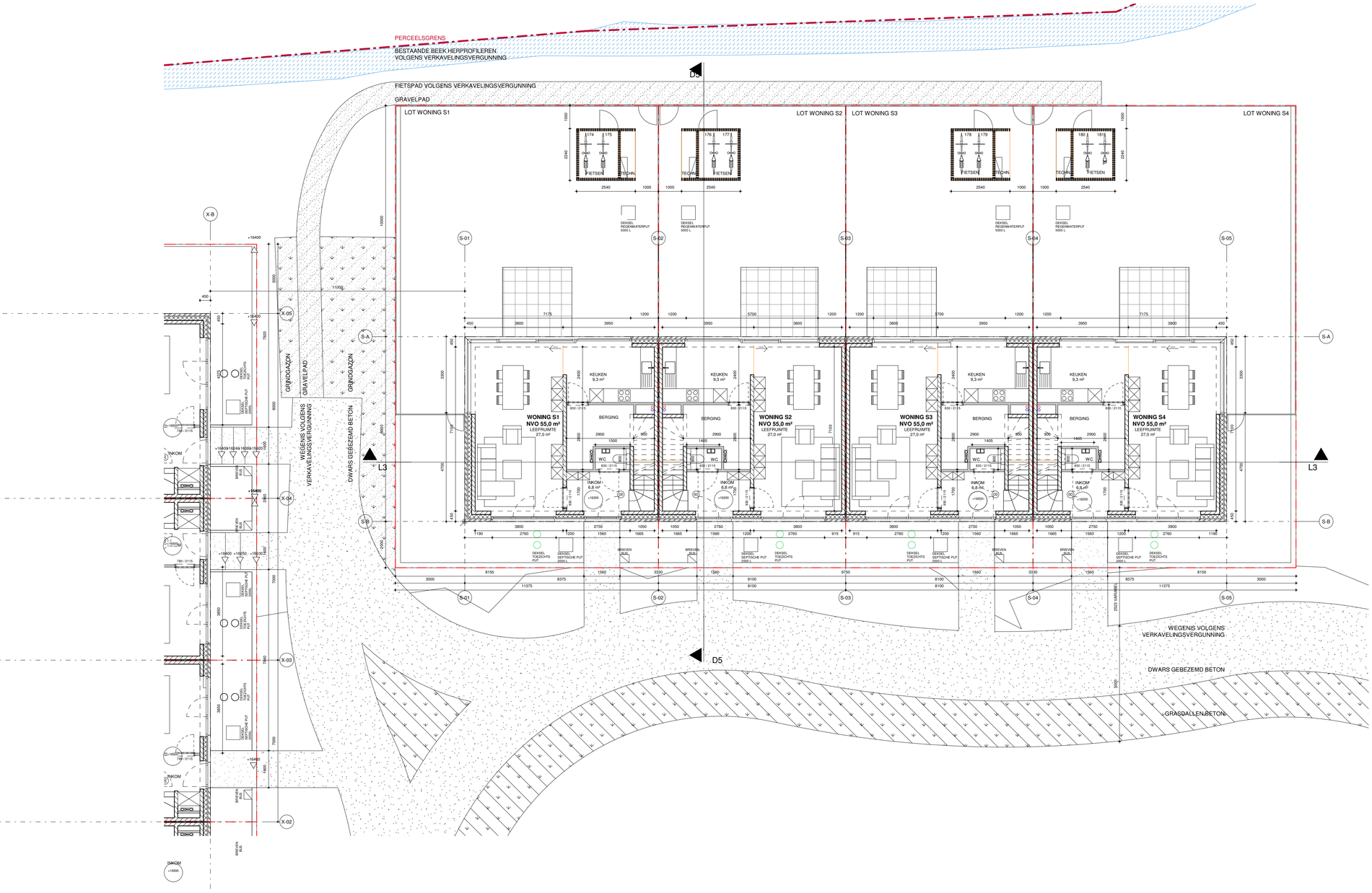

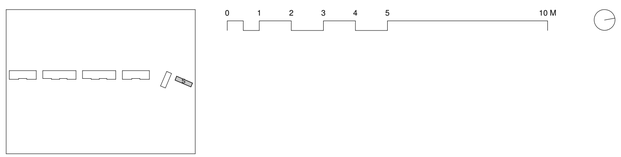

DRAFT

OMGEVINGSVERGUNNING

PROJECT KAUWLEI

BA _S _P _N _02 NIVEAU +00

1/100

BLOK S - NIVEAU +00

30.11.2020

1821KONV

P_S-02

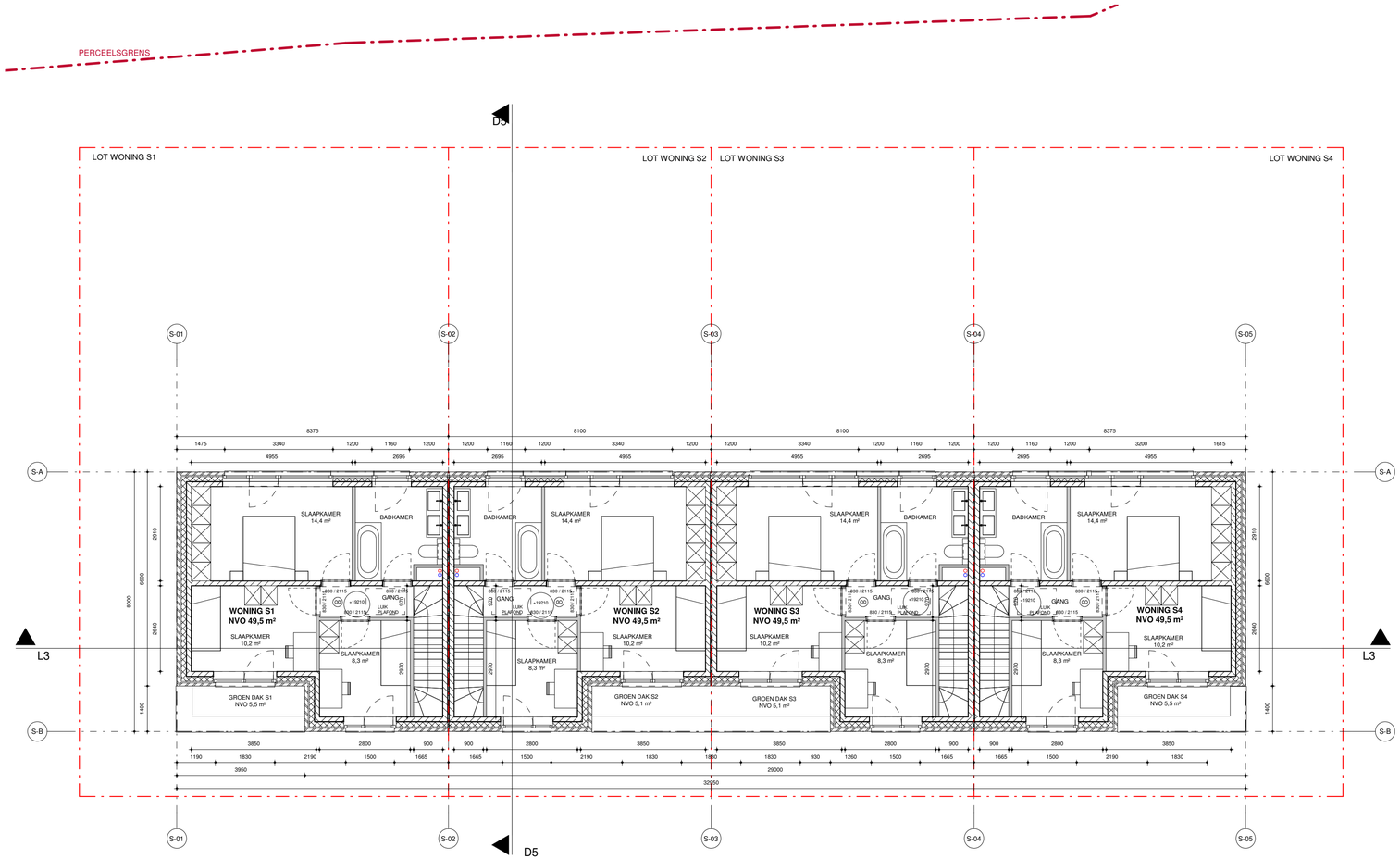

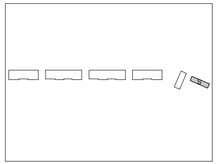

0 1 2 3 4 5 10 M

DRAFT

OMGEVINGSVERGUNNING
PROJECT KAUWLEI

BA _S _P _N _03 NIVEAU +01

1/100

BLOK S - NIVEAU +01

30.11.2020

1821KONV

P_S-03

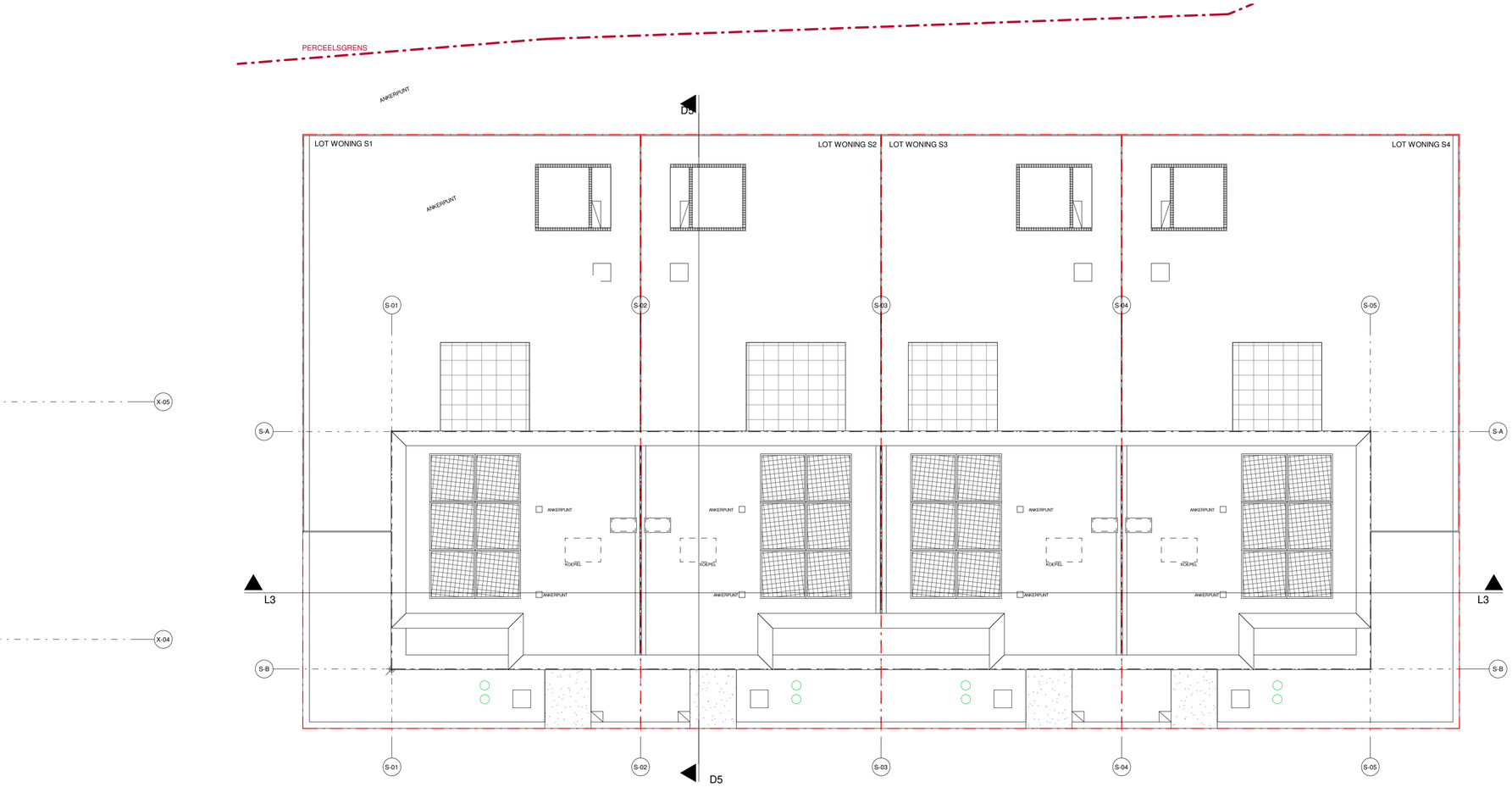

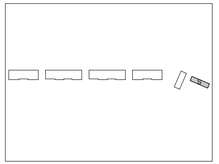

0 1 2 3 4 5 10 M

DRAFT

OMGEVINGSVERGUNNING
PROJECT KAUWLEI

BA _S _P _N _04 NIVEAU DAK

1/100

30.11.2020
1821KONV

BLOK S - NIVEAU DAK

P_S-04

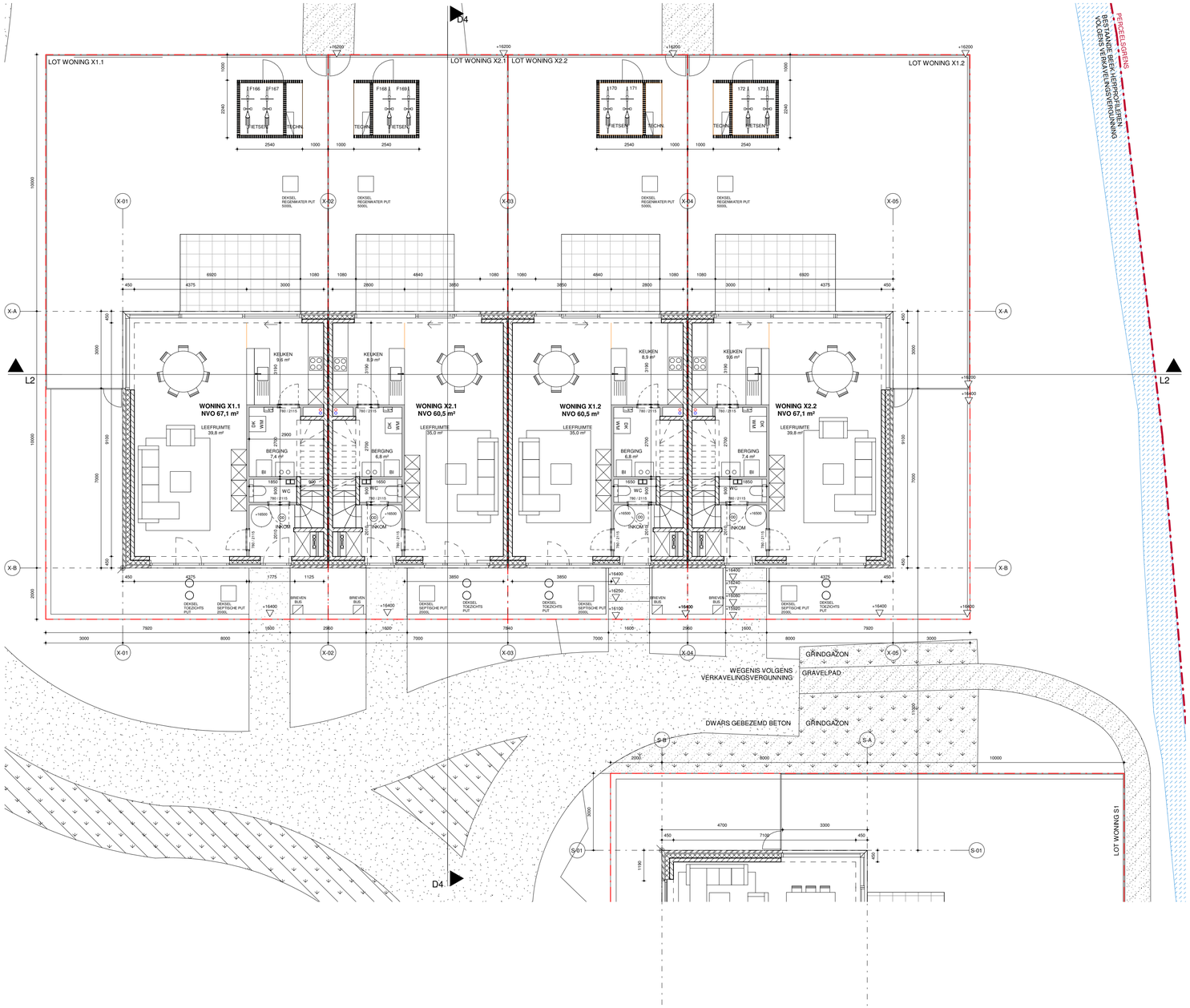

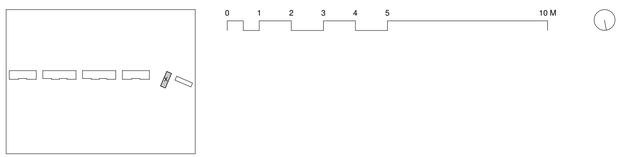

DRAFT

OMGEVINGSVERGUNNING
PROJECT KAUWLEI

BA _X _P _N _02 NIVEAU +00

1/100

BLOK X - NIVEAU +00

30.11.2020
1821KONV

P_X-02

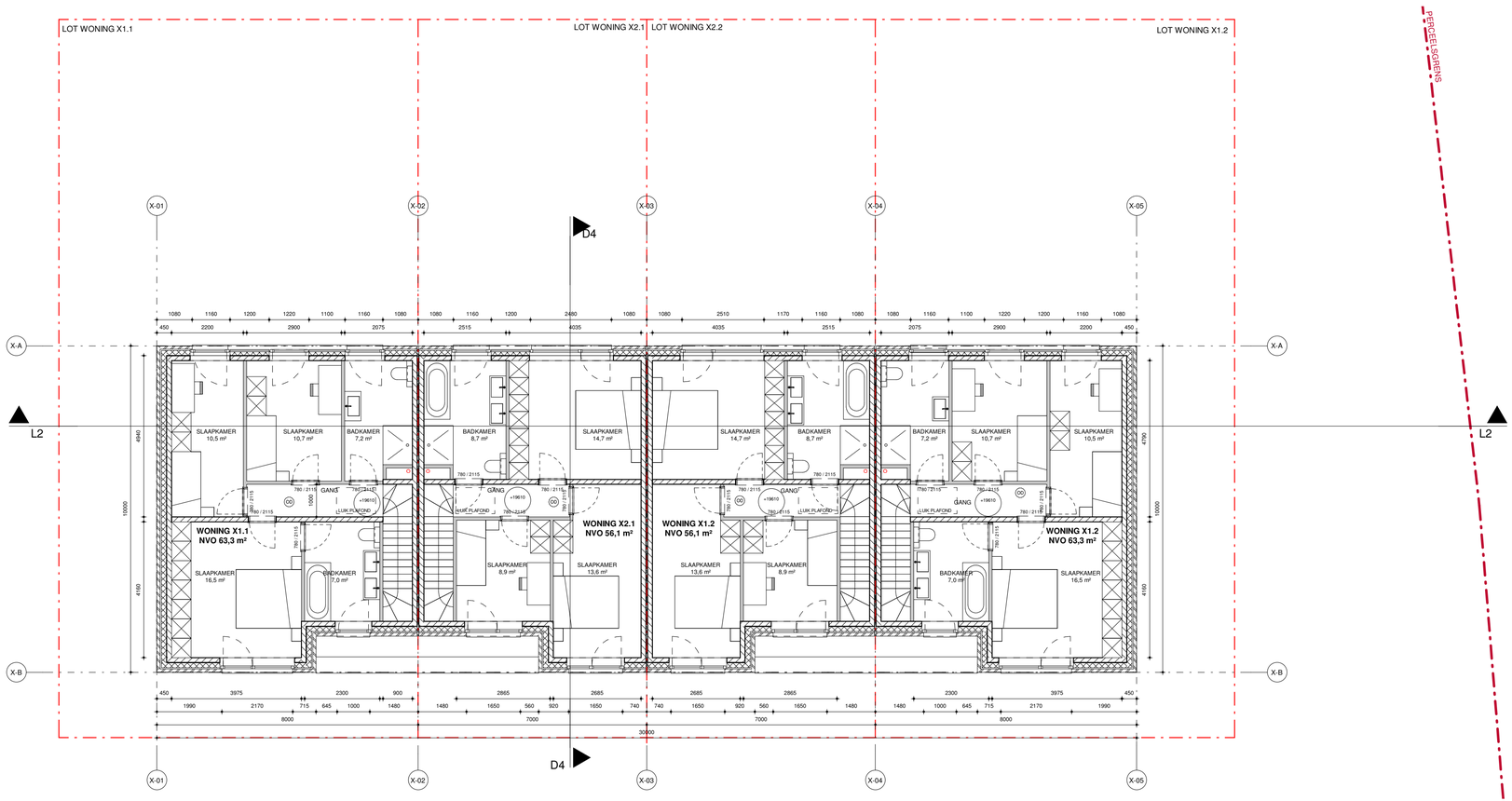

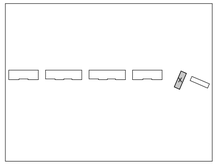

0 1 2 3 4 5 10 M

DRAFT

OMGEVINGSVERGUNNING
PROJECT KAUWLEI

BA _X _P _N _03 NIVEAU +01

1/100

BLOK X - NIVEAU +01

30.11.2020
1821KONV

P_X-03

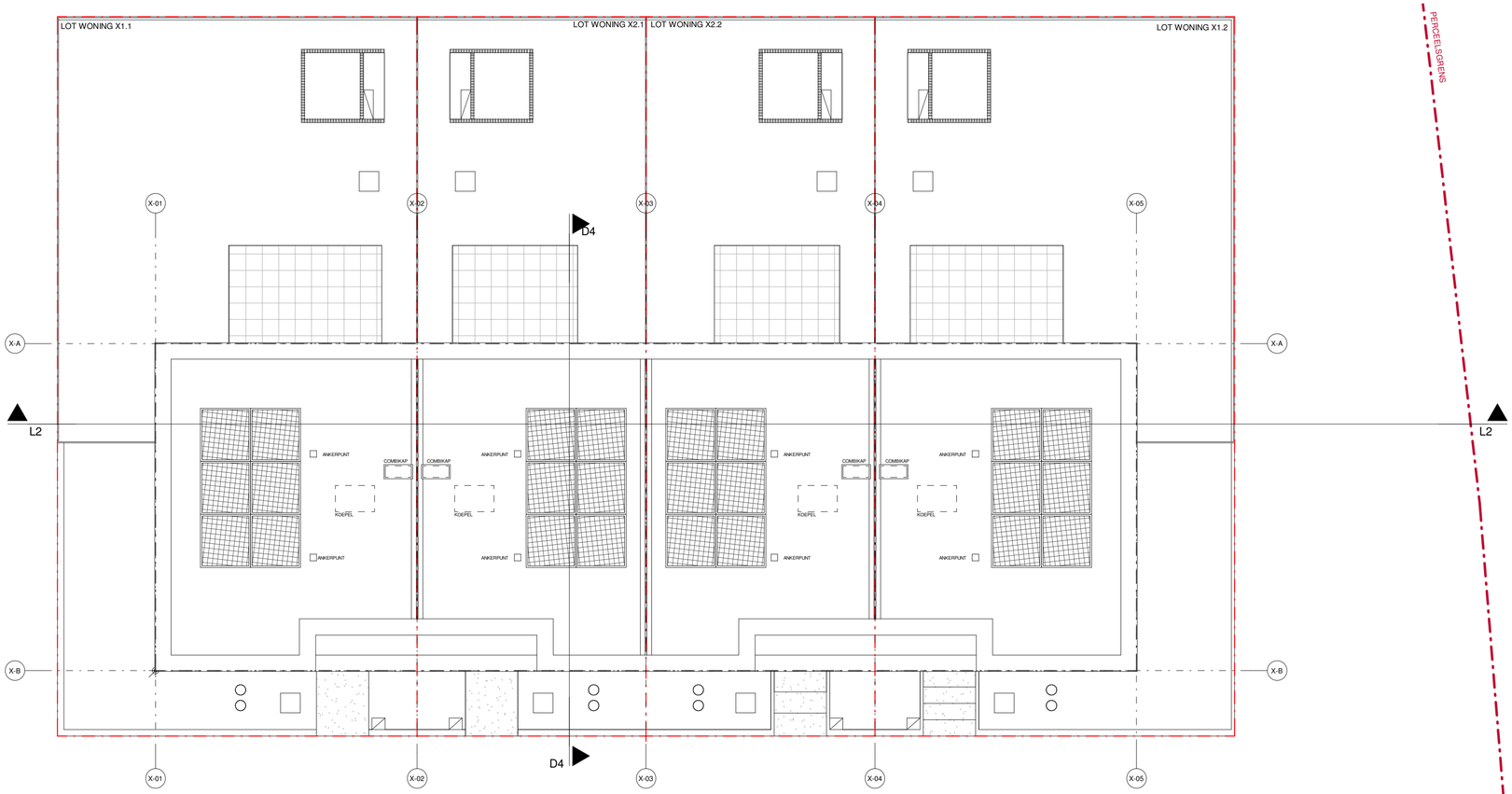

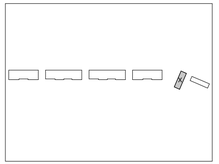

0 1 2 3 4 5 10 M

DRAFT

OMGEVINGSVERGUNNING
PROJECT KAUWLEI

BA _X _P _N _04 NIVEAU DAK

1/100

BLOK X - NIVEAU DAK

30.11.2020
1821KONV

P_X-04